

.....

22060 20 North Terr., Mplwd. \$23,500 ~~22,000~~ 1  
 Bet:Oakland Rd. & Parker Ave. \$13,500 mtg. @ 4½%  
 Lot 50 x 125 \$11,500 approx.bal.  
 Frame & Brick,Col.,blt.23 yrs.,wood- due '61- Crestmont  
 shingle roof \$134.18 mtg.pyts.  
 1st-4-s.h.,l.r.,firepl.,libr.,d.r.,kit.All Cash Above Mtg.  
 2nd-3-3 bedrms.,2 t. baths-master w/ stall;other w/ shower  
 over tub

3rd-1-1 bedrm.,bath,attic,closed stairs  
 Basement:rec.rm.,laund.,outside ent. Gal.iron & brass w. p.  
 Steam:Oil, 550 gal.tank

2-car garage,det.,lighted  
 L.B:S & R Inc. SO 2-7774 10/17/49-Exp.4/17/50  
 Owner:Clayton H. & Mildred S. Drees,prem.,SO 2-8116  
 1949 Assess: Land \$1,600 1949 Rate \$5.05  
 Bldg. 4,200 " Taxes \$292.90

Poss.60 days. Attic fan. Phone for appt. to show.Overhead  
 doors on garage.Pine panelled rec.rm. Permanent driveway.  
 Decorated inside & out recently.Dressing rm. off master  
 bedrms. Weatherstripped windows & doors.Full insulation.  
 All storm sash.Fielding G.S.,Mplwd.Jr.H.S.,Columbia H.S.,  
 Our Lady of Sorrows Parochial, Bus #31,Mplwd.R.R.Station.  
 20 North Terr.,Mplwd. 8-3-2 ST:Oil \$22,000

10/27/49 - G. M. D. - Susp. Comm figure \$18,500.

#3391 12/13/49 Awaiting reduction to \$22,000. If no one home, L.B. has key. Owner anxious.

#3396 12/27/49 Price reduction to \$22,000.

#3420 2/27/50 Owner away. Key w/L.B.

#3432 3/27/50 Awaiting reduction to \$19,500. Owner anxious.

#3433 3/28/50 If ~~any~~ no one home, key w/L.B. L.B. must accompany brokers.

#3434 3/30/50 Sold by Martin & Weis. Listed by Salisbury & Roux.

*B.E.D. - Apr. 1947 - Sold to Clayton & Dree, Pres. for 21M*

L.B. to G.M.D. & W.P. 3/13/47  
20 North Terrace, Maplewood  
Lot 50 x 125  
Half brick Dutch Col.

\$22,500

1st: hall, l.r., d.r., pantry, kit.(mod.), s.porch.

2nd: 3 bedrms., dressing rm., 2 t.baths, stall shower.

3rd: bedrm., bath, cedar closet, ample closet space

Basement: Finished (fire alarm system)

2-car garage (overhead doors), permanent drive

Owner: Mr. C. V. Offray, SO 2-3418

Taxes \$265.00

Oil, summer air conditioning

L.B.: Sidney T. Baker, 53 Academy St., Nwk. 70 - 30

Fully insulated. Storm sash, screens, awnings. Purchaser must be acceptable.

*3/15 Amer to W.P. Sold. Would not quote price.*

20 North Terrace, Maplewood 7-2-2 Oil \$22,500

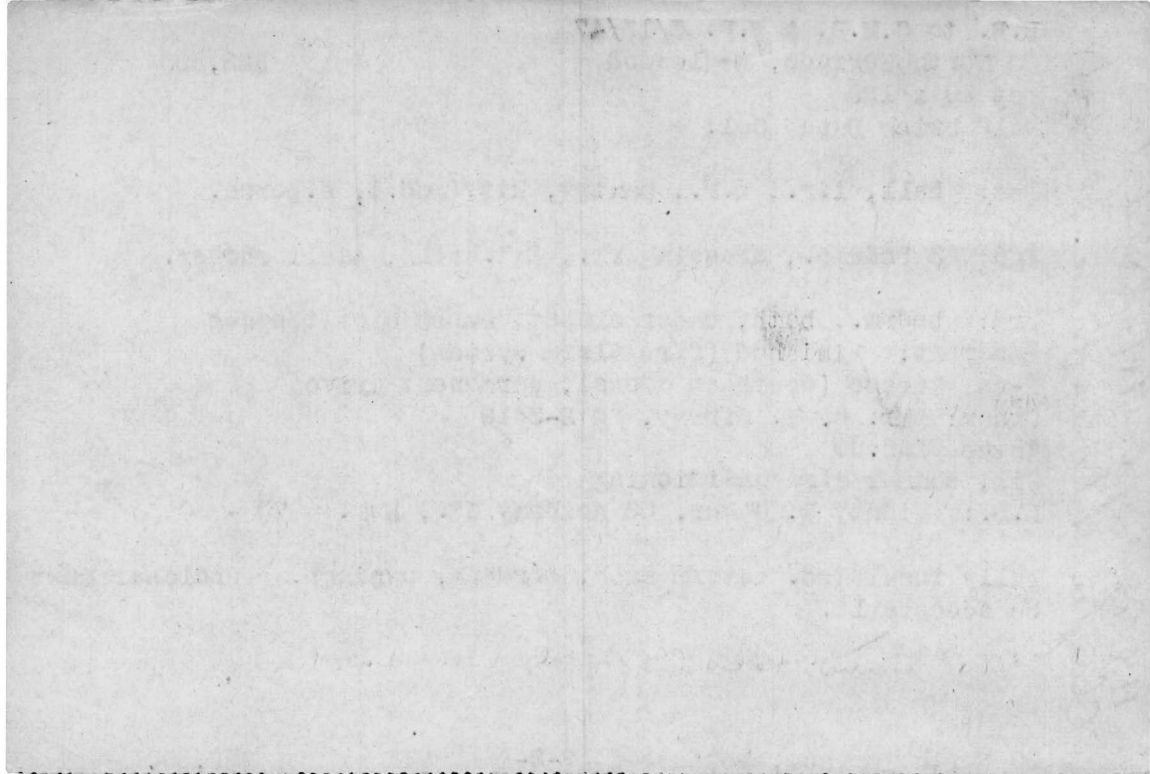

02 7/14/31 - 2/3/32 - 9/19/34

6893- 20 North Terrace Maplewood

\$18,000 1  
\$ 6,500 1st.  
@6%. Held by  
Estate of  
Margaret Meeks.

X

Lot - 50 x 125.

1st - 3 rooms and sun porch.  
2nd - 3 rooms and bath and sleeping.  
3rd - one room and bath.

Steam, Elec.

No garage. Built 5/15/31 B 1213 - 4/13/31

Listed October 9, 1930. Expires - April 9, 1931.

L. B. Oscar G. Brown & Co/, So. 2-0036.

Owner C. V and Ada W. Offray, prem., So. 2-3418.

One open fireplace. Walnut trim, oak flrs., 1st flr..

Walnut and white trim, oak flrs., 2nd flr. Poss. arrang-

ed. Want option to remove chain link fence rear of premises

New perfection wood shingle roof, 15 year guarantee (asphalt

coated) New 1100 ft radiator steam boiler (coal).

*2/9/34 Don't bother.  
No great desire to sell.  
Badly overpriced.*

*Out 4/13/36 just*

*9/19/34 - 14,500*

20 North Terrace

Maplewood

7 2 No St \$18,000

3. 2001  
1. 2001  
2. 2001

1. 2001  
2. 2001  
3. 2001  
4. 2001  
5. 2001  
6. 2001  
7. 2001  
8. 2001  
9. 2001  
10. 2001

1. 2001

1. 2001

1. 2001

3205 20 North Terr, Maplewood. \$17,000 1 fam.  
Brick, frame. Dutch Colonial \$6,500 past due  
lot - 50 x 125 held by Margaret  
G. Meeks of S.O.

1st - Hall, Liv. R., Din. R., Pantry & kitchen & sun parlor  
2nd - 3 & bath & 1 large sleeping porch  
3rd - 1 & bath *anxious to sell before Oct. 1st*  
Steam, Elec. *excellent condition - B 664 - 9/3/25*  
No garage *good buy - B 674 - 9/25/25* S.O. 270-115  
Listed June 5, 1925. L.B. - The J. Chas. O'Brien Co.  
Owner - Chas. B. Foster, prem. S.O. 1403 W  
Laundry & toilet in cellar. 1 open fireplace in  
living room. Possession September 1, 1925. House in  
excellent condition. Very attractive & convenient  
neighborhood.

*Expires Dec. 5th - B 699 - 11/23/25*  
*B 703 - 11/3/25*

*out*  
*(see m. L. 3644)*

20 North Terr., Maplewood.

R B G

7 2 no St \$17,000

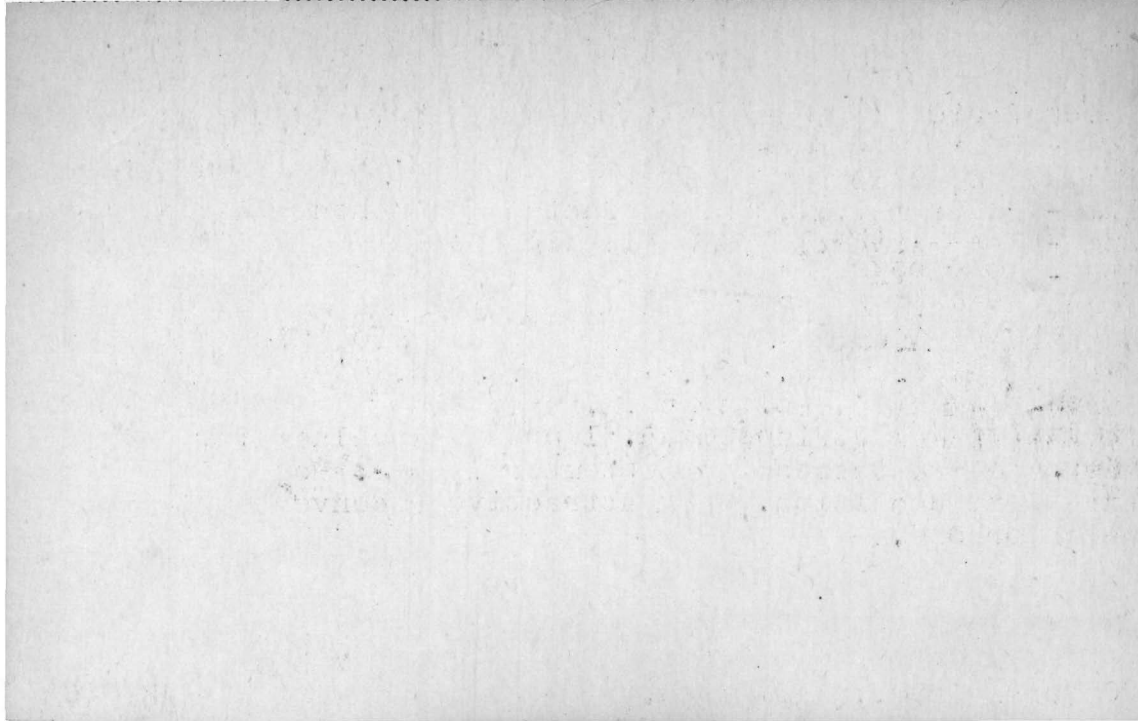



3648

20 North Terrace, Mplwd.

\$17,000

1

Brick & frame. Dutch Colonial.  
Built about 1914.  
Lot 50 x 125

\$6,500 mtg. @ 6%  
past due. Held by  
Margaret G. Meeks

1st - hall, l.r., dining r., pantry  
& kitchen & sun porch

2nd - 3 bedrms. & bath & large sleeping porch

3rd - 1 big room & bath

Steam, elec.

No garage

*Sold by J. Lewis Fiacre - B713  
1/6/26*

Listed Dec. 5, 1925. L.B. - J. Charles O'Brien Co. S.O. 270

Owner - Charles B. Foster 80 Main St. 115

Farmingham Center, Mass.

Laundry & toilet in cellar.

Hardwood floor trim 1st, white trim 2nd. Oak floors 1st  
& 2nd. Open fireplace in living room.

Key with Fiacre in Maplewood or J.C. O'Brien Co. in S.O.  
Possession at once. House in excellent condition and in  
attractive and convenient location.

*20 North Terrace, Mplwd*

*R B G  
7-2-0*

*\$17,000*

6.0.71

1971

1971

1971

1971

1971

1971

1971

1971



20 NORTH TAYLOR, M.

ML. No. 3648  
PHOTO

# POST CARD

CORRESPONDENCE

ADDRESS

PLACE  
STAMP  
HERE

Sold - B 713

7-2-0 \$17,500